

Patient report

Bio-Rad DATE: 02/17/2020
D-10 TIME: 10:57 AM
S/N: #DJ4I016123 Software version: 4.30-2
Sample ID: 10582882
Injection date 02/17/2020 10:38 AM
Injection #: 28 Method: HbA1c
Rack #: --- Rack position: 2

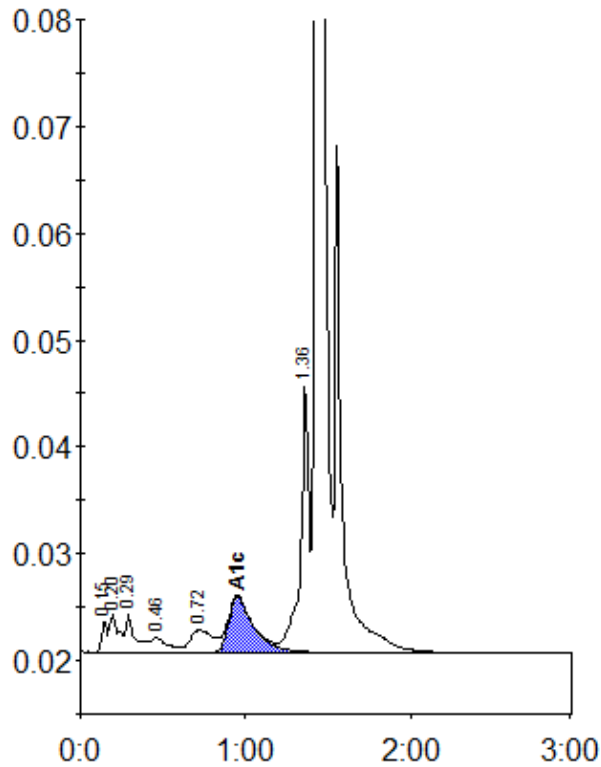

Peak table - ID: 10582882

Peak	R.time	Height	Area	Area %
Unknown	0.15	3005	6741	0.4
A1a	0.20	3638	13178	0.9
A1b	0.29	3637	14733	1.0
F	0.46	1415	10296	0.7
LA1c/CHb-1	0.72	2134	20730	1.4
A1c	0.95	5255	55924	5.4
P3	1.36	25350	87493	5.8
A0	1.43	462976	1294066	86.1
Total Area:	1503160			

Concentration:	%
A1c	5.4